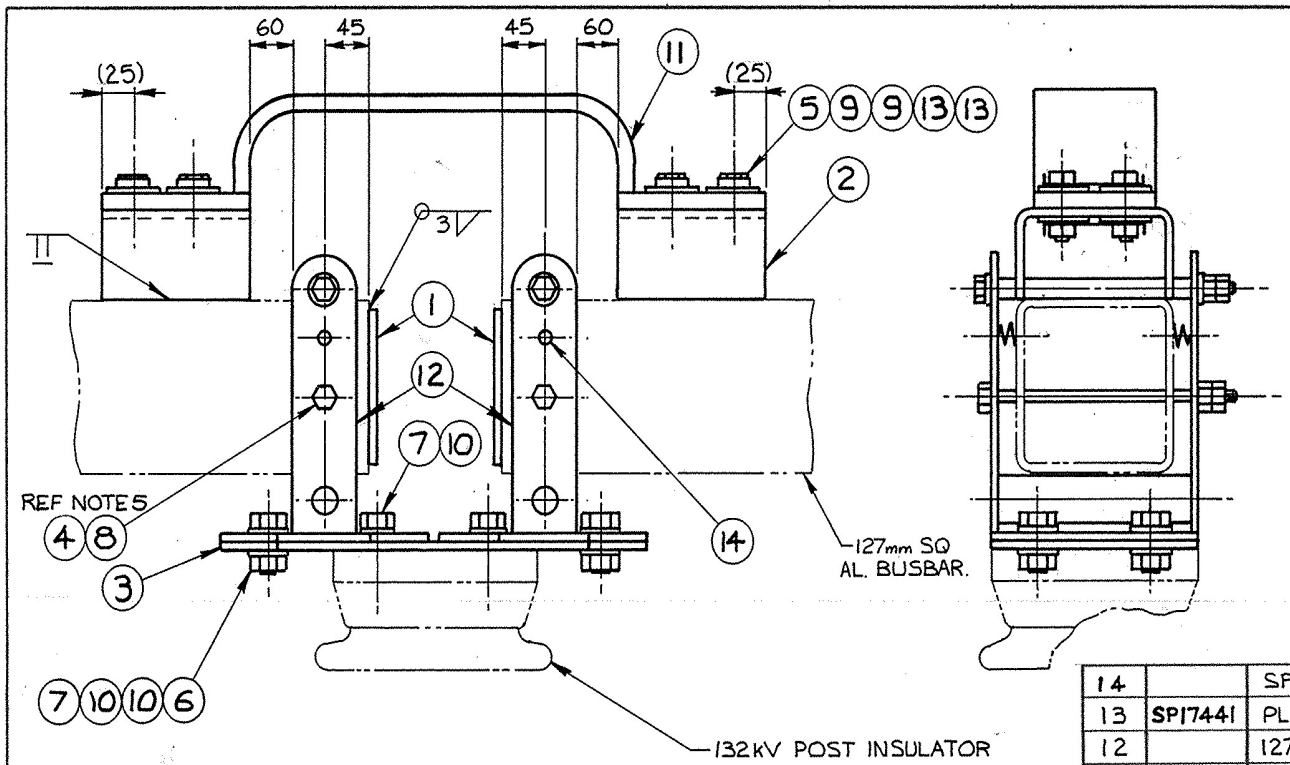


NOTES

1. M12 BOLTS TO BE TIGHTENED TO A TORQUE OF 45 Nm
2. JOINT FACES TO BE PREPARED IN ACCORDANCE WITH AS 2395 SECTION B3.
3. SUITABLE JOINTING COMPOUND ('ALUMINOX' OR SIMILAR) TO BE APPLIED TO JOINT FACES & BOLT THREADS.
4. LOCKING PLATE TO BE BENT UP IN CLOSE CONTACT (ESPECIALLY AT BEND) WITH ONE FACE OF NUT & BOLT HEAD.
5. WHEN BUSBAR SLIDING MOVEMENT IS TO BE RESTRAINED ITEMS 4 & 8 ARE TO BE FITTED AFTER DRILLING A Ø12 HOLE THROUGH BUSBAR.
6. WELDING TO BE IN ACCORDANCE WITH 'S.A.A. ALUMINIUM WELDING CODE' AS 1665. SYMBOLS COMPLY WITH AS 1101 PART 3.

ITEM	VOCAB	DESCRIPTION	QTY	REF Nº
14		SPRING - RADIO INTERFERENCE	4	F40021
13	SP17441	PLATE - STAINLESS STEEL LOCK 12	4	F54712
12		127mm SQ AL BUSBAR SUPPORT BRACKET	2	C54150
11		FLEXIBLE CONDUCTOR TYPE 37	1	E54743
10	SW10485	WASHER - STEEL FLAT GALV 16	12	
9	SW12011	WASHER - HEAVY DUTY 12	16	F52710
8		LOCKNUT - STEEL HEX GALV M10	2	NOTE 5
7		SCREW - STEEL HEX HD GALV M16 × 30 LG	8	
6		NUT - STEEL HEX GALV M16	4	
5	SB11084	BOLT - STEEL HEX HD GALV M12 × 40 LG	8	
4		BOLT - STEEL HEX HD. GALV M10 × 180 LG	2	NOTE 5
3		ADAPTOR PLATE	1	E54753
2		FLEXIBLE CONDUCTOR MOUNTING BRACKET	2	E54751
1		127mm SQ AL BUSBAR BLANKING PLATE	2	F54171

MATERIALS AS LISTED ARE FOR 1 CONNECTION ONLY

Endeavour Energy

DO NOT SCALE
DIMENSIONS IN MILLIMETRES

REFERENCE DRAWINGS

AMENDMENTS

A	ORIGINAL ISSUE	DR'N GLB CH'D D.J.Z. DATE 11-7-85 CH Nº 815	
B	REDRAWN. WAS F SIZE	MSD. M.H.	
C	VOCAB Nºs. ADDED TO ITEMS 9 & 13	DR'N B.G.H. CH'D B.S.H. DATE 16-7-91 DAN.Nº 900180 S.D.E. G.Ford	

ORIGINAL SCALE NONE

APPROVED M. Hagel

Endeavour Energy

P.T. Lomson 1/2
DIRECTOR. ENG. DATE 11-7-85

DRAWN	GLB	DESIGN	M.H.
CH'KD	D.J.Z.		
CO-ORD D'SERV			

127mm SQ AL. BUSBAR TO 127mm SQ AL. BUSBAR ON 132kV POST INSULATOR CONNECTION DETAIL

E 54170 K
SHEET No 1 OF 1 SHEETS
B C
INDEX REF A2(a)